HOLD'EM PROFILER

User Guide

Version 1

Table of Contents

Table of Contents 2
Introduction 3
Registration Process 4
Log in 4
Sign Up Free 4
Home Page 5
Getting Started 7
Upload Files 7
Upload Text 9
Auto Upload 10
Reports 11
Cash Games Section 12
Report Descriptions: Cash Games 13
Sample Reports: Cash Games 14
Tournaments 28
Report Descriptions: Tournaments 29
Customization Options 36
Top Bar Options 36
Bottom Bar Options 40
Detail View Options 41
Account Upgrade Information 43
Glossary of Report Headings 43

Introduction

Hold'em Profiler is a web-based poker tracking tool that enables you to upload and manage all your poker hands online and access your personal statistics from anywhere on the internet. Hold'em Profiler is easy to use and navigate. It provides a wide variety of reports, graphs and statistics making your game analysis a breeze.

Using Hold'em Profiler is easy, no worries about:

- Installation
- Compatibility issues
- System requirements

Hold'em Profiler:

- Automatically imports tournament results.
- Supports cash games as well as multi table, single table and heads up tournaments.
  - Hold'em Profiler supports all tournaments (MTT, SnGs & Heads-Up) on most major poker sites.
- Supports multiple Poker Rooms:
  - Poker Stars (Poker Stars.com, Poker Stars. it, Poker Stars.fr)
  - Full Tilt (Full Tilt.com, Full Tilt.fr)
  - iPoker Network (Titan Poker, Noble Poker, William Hill Poker and more...)
  - And coming soon
    - Party Poker
    - Cereus Network (Absolute Poker, UB)

Used in tandem with Super HUD (Heads Up Display) will further enhance your poker playing ability. Click here to access the Super HUD user guide.

Hold'em Profiler was developed and is managed by Poker Pro Labs. Poker Pro Labs is a leading provider of online poker software tools and services. Our products are used by top online poker players and novice users alike. Our goal is to make sure that all of our software products are affordable for everyone.

Poker Pro Labs manages Hold'em Profiler as a hosted solution so that **we** can take care of everything for **you**.

Click here to return to the Table of Contents.

Registration Process

Log in

Open the Hold'em Profiler's web site located at http://www.hp.pokerprolabs.com/.

1. If you have a Poker Pro Labs login or an account for Top Shark Pro (www.topsharkpro.com) you can use that account's credentials to log into Hold'em Profiler.
2. If not, click on the **Sign Up FREE** button.

Sign Up Free

Complete the form shown below to register for Hold'em Profiler.

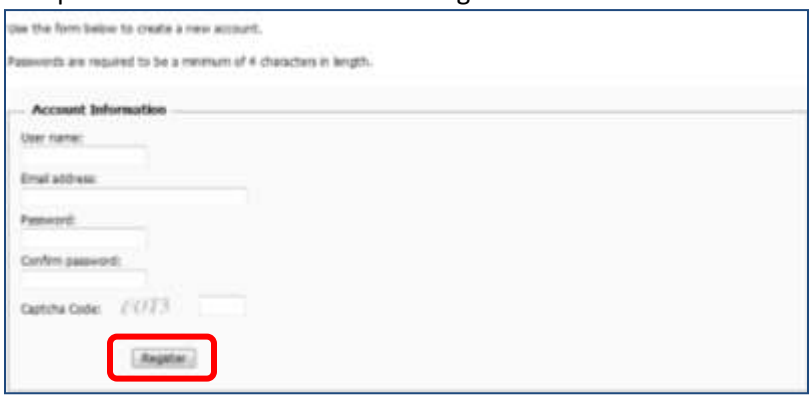

When done, click on the **Register** button.

You are now registered for a Premium Trial account that provides premium access and 10,000 hands storage size at no cost. For the **Upgrade** process, click here.

Click here to return to the Table of Contents.

Home Page

Using the Hold'em Profile web-based tool, you can:

- Upload your hand history files from poker sites
- Customize reports that provide information based on the hand history uploads for cash games and tournaments

This is your initial home page. From here you can:

1. Access Help – Helpful information from Poker Pro Labs and other poker players like you
2. Upload Hands – Upload hand history files
3. View Cash Games information – Provides a variety of customizable reports based on the hand history from cash games that you have uploaded
4. View Tournament information – Provides a variety of customizable reports based on the hand history from tournaments that you have uploaded
5. View your Account information – Upgrade your account, change your password, etc.
6. About Us – View information about Poker Pro Labs

After you have registered and uploaded hand history files, your home page changes and displays as shown below:

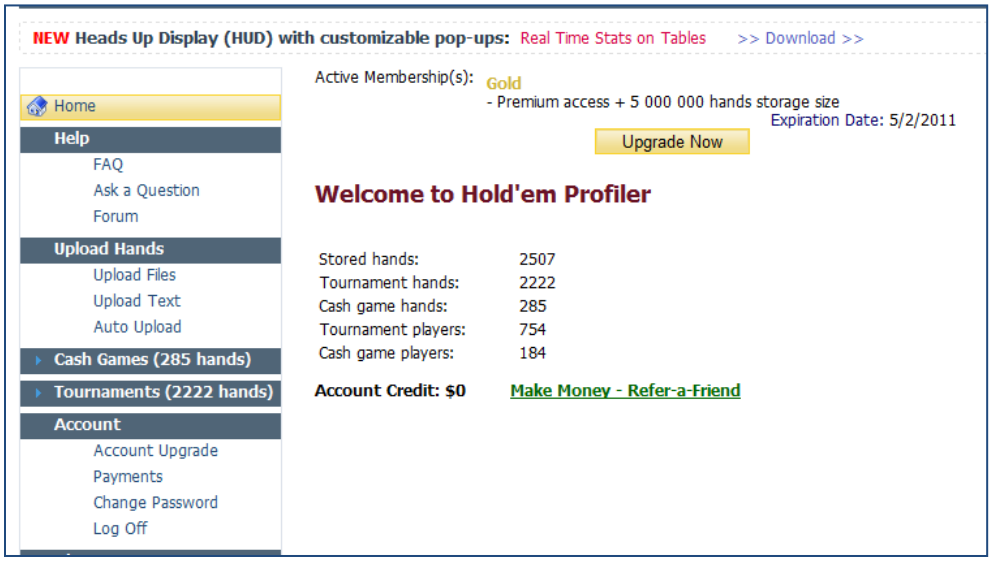

Click here to return to the Table of Contents.

Getting Started

To get started, you will want to upload your hand history.
You click either of these links to start the process.

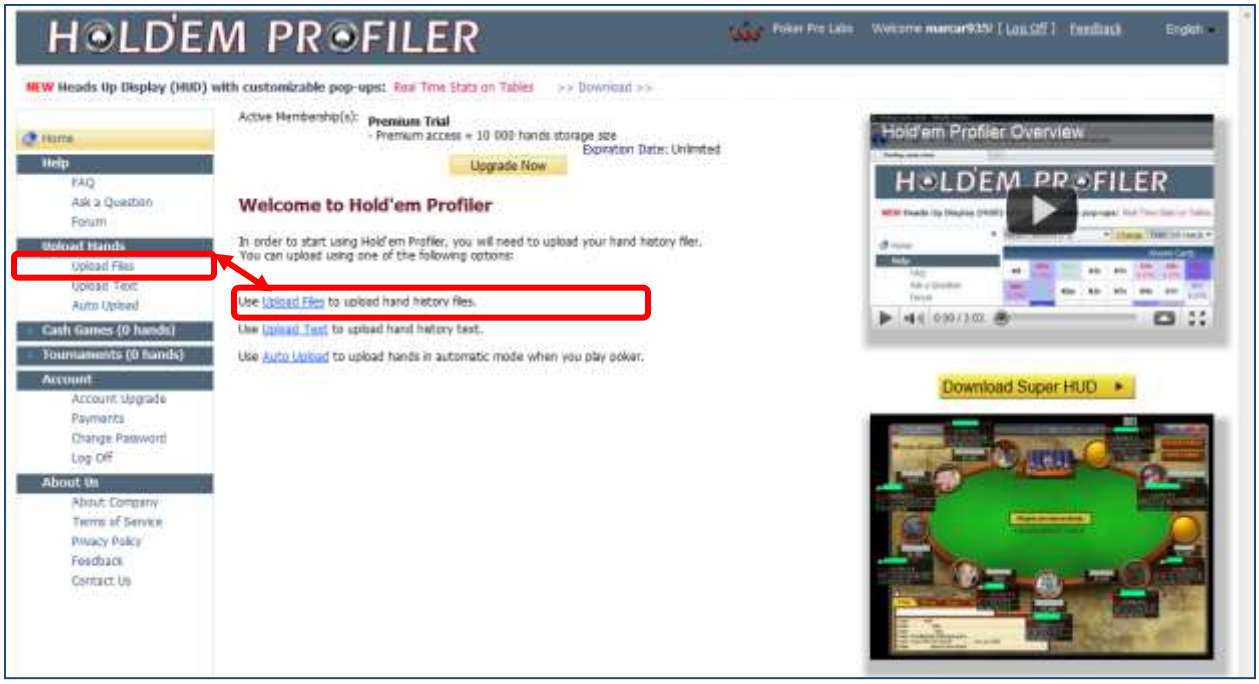

Note:

- ✓Initial hand history storage is limited to 10,000 hands
- ✓Option to upload active or archived hand history files
- ✓Upload limit is 32MB
- ✓Enabled file extensions are .txt or .zip

Upload Files

Step 1: Click the **Upload Files** link
Step 2: Select a **Poker Network** from the drop down list.

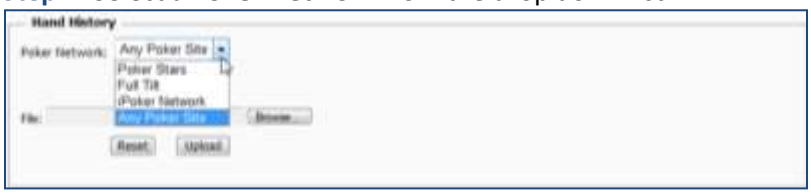

Note: If you play on a poker website that is not currently supported by Hold'em Profiler, complete the steps necessary to save your hand history on that website then download the files and save them to your local drive.

Step 3: As needed, click on the **HOWTO** link that displays after selecting a poker network. This link will show you the steps necessary to save your hand history from the selected poker website.

Step 4: After selecting the poker website, click on the **Browse** button to locate the HH files on your local drive.

Step 5: Double click on the file(s) you want to upload – they will display as shown below.

1. To delete a file, click on the **X**.
2. Click the **Upload** button when ready.

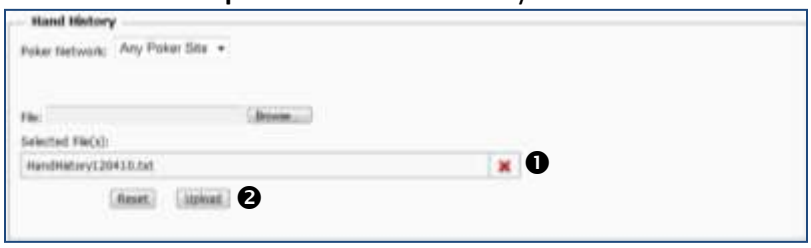

The length of time needed to upload your files will depend on the size of your file.

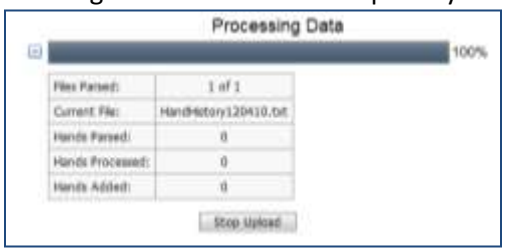

When the upload is complete, you will be returned to the home screen, and information will be updated in the sidebar and on your **Home** page.

Upload Text

Step 1: Save your hand history following the directions provided on your poker website. Poker rooms or websites, allow you to save your hands to you local drive in a text file. The hands are known as Hand History Files. Also, if you have a specific hand that you wish to store, find out the hand number, contact the site and they will email you the history file.

Step 2: Once the file is saved on your local computer, log into Hold'em Profiler and click on the **Upload Text** link.

Step 3: Open the email and copy the text. Paste the text into the **Hand History** box.

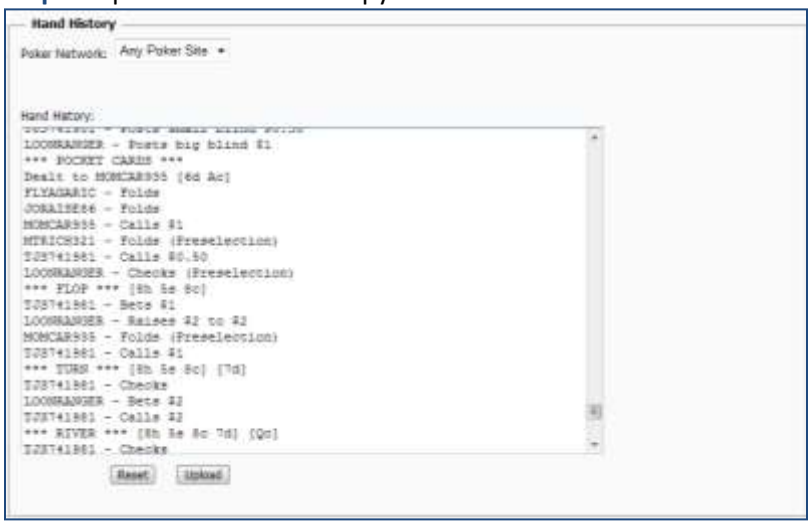

Step 4: Click the **Upload** button. Upload progress will display and when complete, your history will be updated.

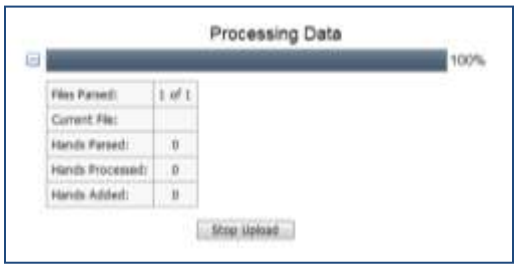

Auto Upload

To use the automatic hand history upload feature, you will need to access Super HUD – an online HUD and upload tool provided by Poker Pro Labs. Click here for more information.

Click here to return to the Table of Contents.

Reports

Hold'em Profiler provides a variety of reports that can be customized to meet your needs. The reports can be accessed in either the Cash Games or Tournament Games sections from the sidebar on your home page.

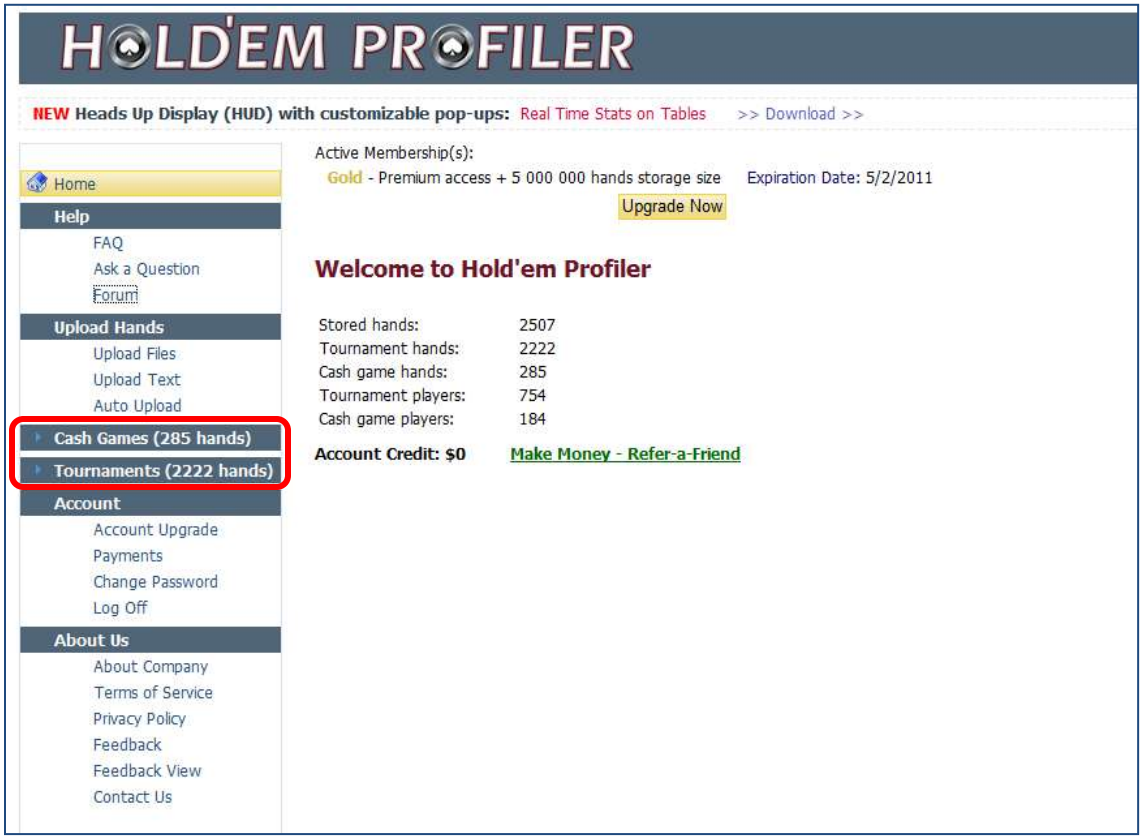

Hold'em Profiler provides customization options to that you can make the reports work for you. Click here to see more information.

Cash Games Section

The reports in the Cash Games section will display the hand history you have uploaded for all cash games you have participated in.

The Cash Games section includes the sub-sections shown below. To expand the section and any subsection, click the blue arrow next to the section name.

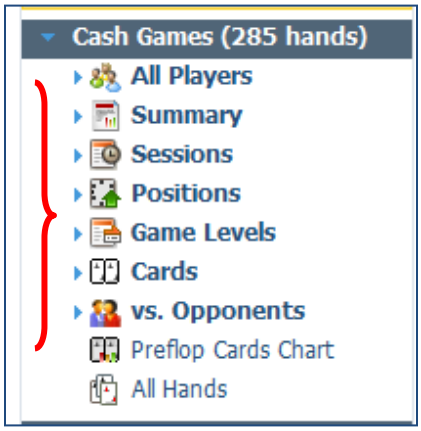

Each subsection further expands to provide reports that can be customized using dropdown lists, check boxes and filters you create to meet your needs.

Report Descriptions: Cash Games

Use the links below view a sample report.

Report Section	Report Name	Description
All Players	Summary	Statistics summarized by player
	Summary by all levels	Statistics summarized by player by level
	Summary by level	Statistics summarized by level
Summary	Player Summary	Summarized statistics by level
Sessions	All Sessions	Statistics summarized by session
	Sessions by levels	Statistics summarized by session by level
Positions	Positions summary	Statistics summarized by table position
	Positions by table size	Statistics summarized by position by table size
Game Levels	All levels	Statistics summarized by game level by table size
Cards	Preflop	Statistics summarized by cards for selected game phase
	Flop Hand	
	Turn Hand	
	River Hand	
	Final Hand	
vs. Opponents	Summary	Statistics summarized by opponent
	Preflop Cards Chart	Winnings/Losses by summarized by pocket cards
	All Hands	Detailed view of each hand played

Sample Reports: Cash Games

All Players: Summary

Poker Site: All Poker Sites | Date: Last Year | Hold'em | Filter: No Filter | Edit | Refresh

Players summary

Player type rules: Carter2 | Edit | Player types based on filters

Site	Player	Player Type	Sessions	Hours	Hands	$	BB/100	VP$IP	PFR %
	@gusch19		1	0 hr 8 min	9	$0.13	14.44	33.3%	0.0%
	19660721		1	0 hr 4 min	4	$3.02	377.50	50.0%	50.0%
	1Ace of GoLd		1	0 hr 10 min	5	-$0.40	-40.00	0.0%	0.0%
	1JACKS_UP1		1	0 hr 5 min	6	-$0.23	-191.67	16.7%	16.7%
	26-school		1	0 hr 0 min	1	-$0.02	-50.00	0.0%	0.0%
	AAbdullaev		1	0 hr 4 min	4	-$0.15	-18.75	0.0%	0.0%
	aadvandekaat		1	0 hr 8 min	10	$0.49	122.50	90.0%	20.0%
	adminjajks		1	0 hr 6 min	6	-$0.29	-48.33	33.3%	0.0%
	ajej87		1	0 hr 20 min	23	-$1.15	-25.00	21.7%	4.3%

All Players: Summary by all levels

Poker Site: All Poker Sites | Date: | Hold'em | Filter: | Edit | Refresh

Players summary by levels

Player type rules: Default | Edit | Player types based on filters

Site	Player	Player Type	Level	Sessions	Hours	Hands	$	BB/100	VP$IP	PFR %
	alexiosi		$0.02/$0.04 FL (6 Max)	1	0 hr 11 min	14	-$0.14	-25.00	35.7%	7.1%
	alexiosi		$0.02/$0.04 FL (10 Max)	4	1 hr 34 min	71	$0.74	26.06	26.8%	5.6%
	alexiosi		$0.05/$0.10 FL (10 Max)	2	0 hr 15 min	15	$0.61	40.67	20.0%	0.0%
	alexiosi		$0.10/$0.20 FL (10 Max)	2	0 hr 32 min	36	$4.28	59.44	38.9%	5.6%
	alexiosi		$0.01/$0.02 NL (6 Max)	1	0 hr 8 min	11	$0.14	63.64	72.7%	9.1%
	alexiosi		$0.05/$0.10 NL (6 Max)	1	0 hr 41 min	64	$5.56	86.88	34.4%	7.8%
	alexiosi		$0.01/$0.02 NL (9 Max)	2	0 hr 15 min	14	$0.08	28.57	14.3%	0.0%
	sorinsc		$0.01/$0.02 NL (6 Max)	1	0 hr 8 min	11	$0.49	222.73	72.7%	27.3%
	BoxFix		$0.01/$0.02 NL (6 Max)	1	0 hr 8 min	11	-$0.48	-218.18	9.1%	9.1%
	Poonarge		$0.01/$0.02 NL (6 Max)	1	0 hr 8 min	11	-$0.05	-22.73	72.7%	0.0%
	Stillwater22		$0.01/$0.02 NL (6 Max)	1	0 hr 8 min	11	-$0.72	-327.27	81.8%	0.0%
	RIPPER_Aer		$0.01/$0.02 NL (6 Max)	1	0 hr 8 min	11	$0.35	159.09	9.1%	9.1%
	ddorf95		$0.01/$0.02 NL (9 Max)	1	0 hr 5 min	6	$0.10	83.33	33.3%	0.0%
	irek67		$0.01/$0.02 NL (9 Max)	1	0 hr 5 min	6	-$0.06	-50.00	33.3%	0.0%

All Players: Summary by level

Two views:

1. Levels summary
2. Level players by summary (click on a hand to view)

Poker Site: All Poker Sites | Date: Last Year | Hold'em | Filter: No Filter | Edit | Refresh

Levels summary

❶

Site	Level	Hands	Avg. Player	Avg. Pot $
	$0.02/$0.04 FL (6 Max)	14	4.0	$0.37
	$0.02/$0.04 FL (10 Max)	87	8.0	$0.30
	$0.05/$0.10 FL (10 Max)	15	9.0	$0.73
	$0.10/$0.20 FL (10 Max)	36	7.0	$1.13
	$0.01/$0.02 NL (6 Max)	11	6.0	$0.57
	$0.05/$0.10 NL (6 Max)	64	5.0	$2.13
	$0.01/$0.02 NL (9 Max)	14	7.0	$0.38

Save Layout | View 1 - 7 of 7

Level players summary

❷

Player type rules: Carter2 | Edit | Player types based on filters

Player	Player Type	Sessions	Hours	Hands	$	BB/100	VP$IP	PFR %
alexiosi		1	0 hr 8 min	11	$0.14	63.64	72.7%	9.1%
sorinsc		1	0 hr 8 min	11	$0.49	222.73	72.7%	27.3%
BoxFix		1	0 hr 8 min	11	-$0.48	-218.18	9.1%	9.1%
Poonarge		1	0 hr 8 min	11	-$0.05	-22.73	72.7%	0.0%
Stillwater22		1	0 hr 8 min	11	-$0.72	-327.27	81.8%	0.0%
RIPPER_Aer		1	0 hr 8 min	11	$0.35	159.09	9.1%	9.1%

Click here to return to the report descriptions.

Summary: Player summary

Two views:

1. Player summary statistics
2. Detail view (click on a hand to view)

Click here to return to the report descriptions.

Sessions: All Sessions

Three views:

1. Sessions
2. Levels (click on a hand to view)
3. Detail View (click on a hand to view)

Sessions: Sessions by levels

Two views:

1. Sessions by levels
2. Detail View (click on a hand to view)

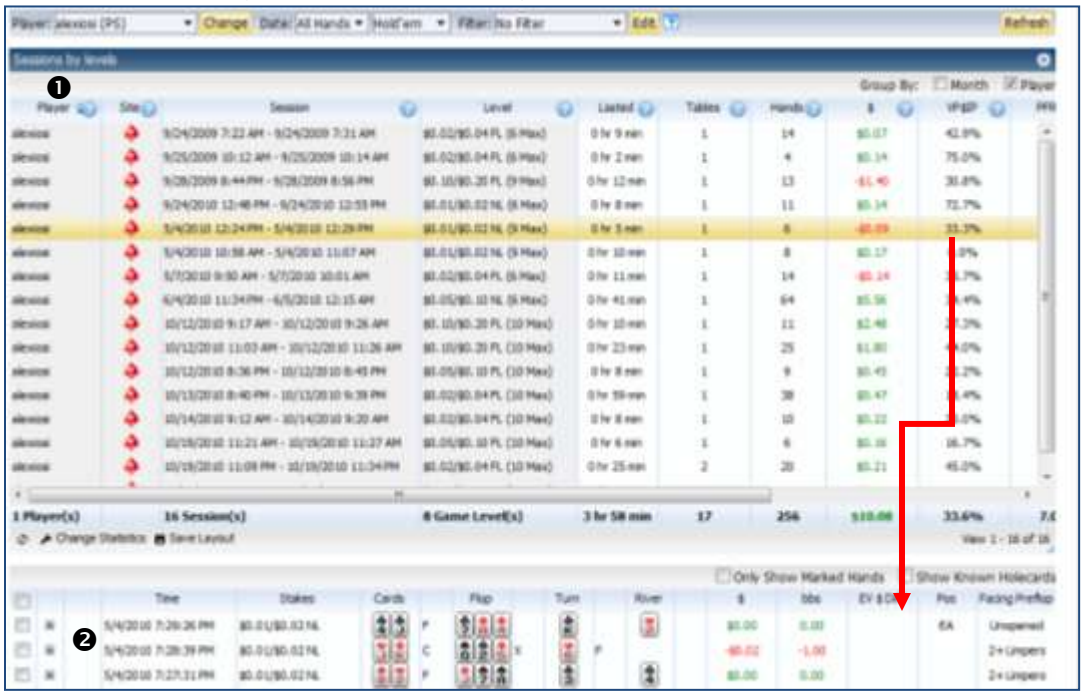

Click here to return to the report descriptions.

Positions: Positions summary

Three views:

1. Positions
2. Preflop (click on a hand to view)
3. Detail View (click on a hand to view)

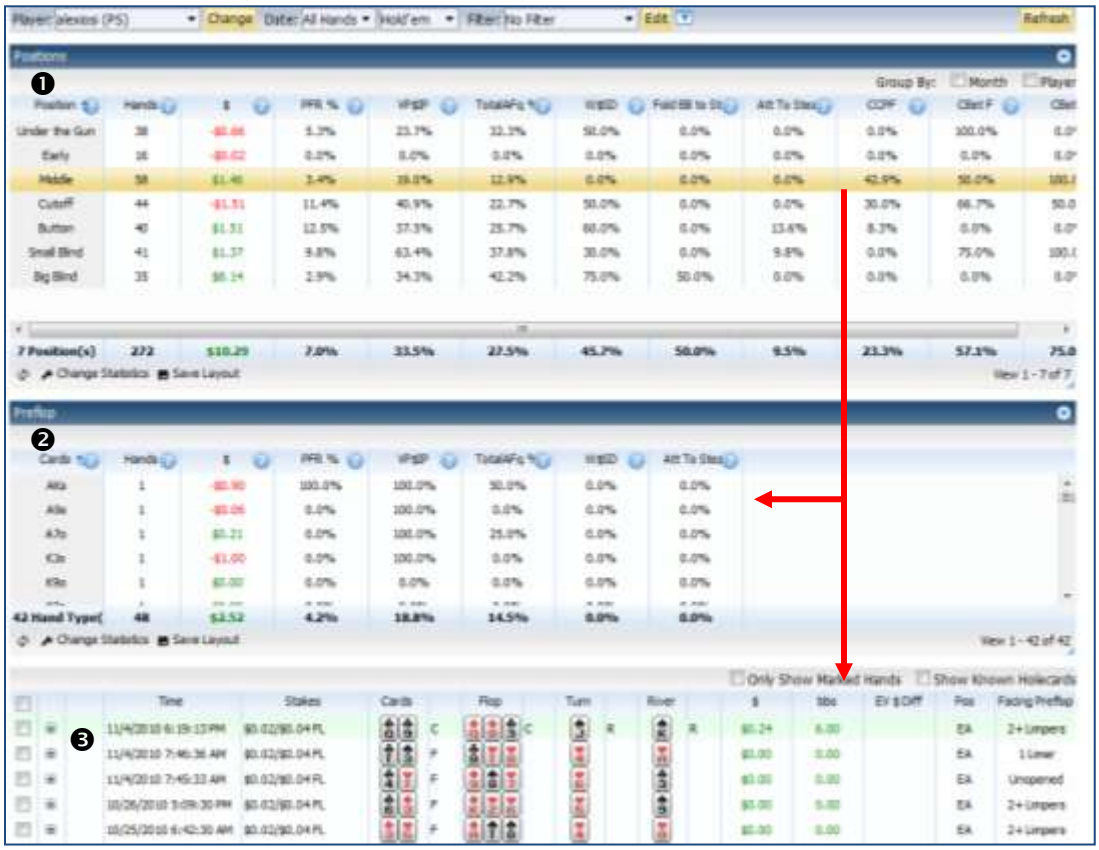

Positions: Positions by table size

Three views:

1. Positions by table size
2. Preflop (click on a hand to view)
3. Detail View (click on a hand to view)

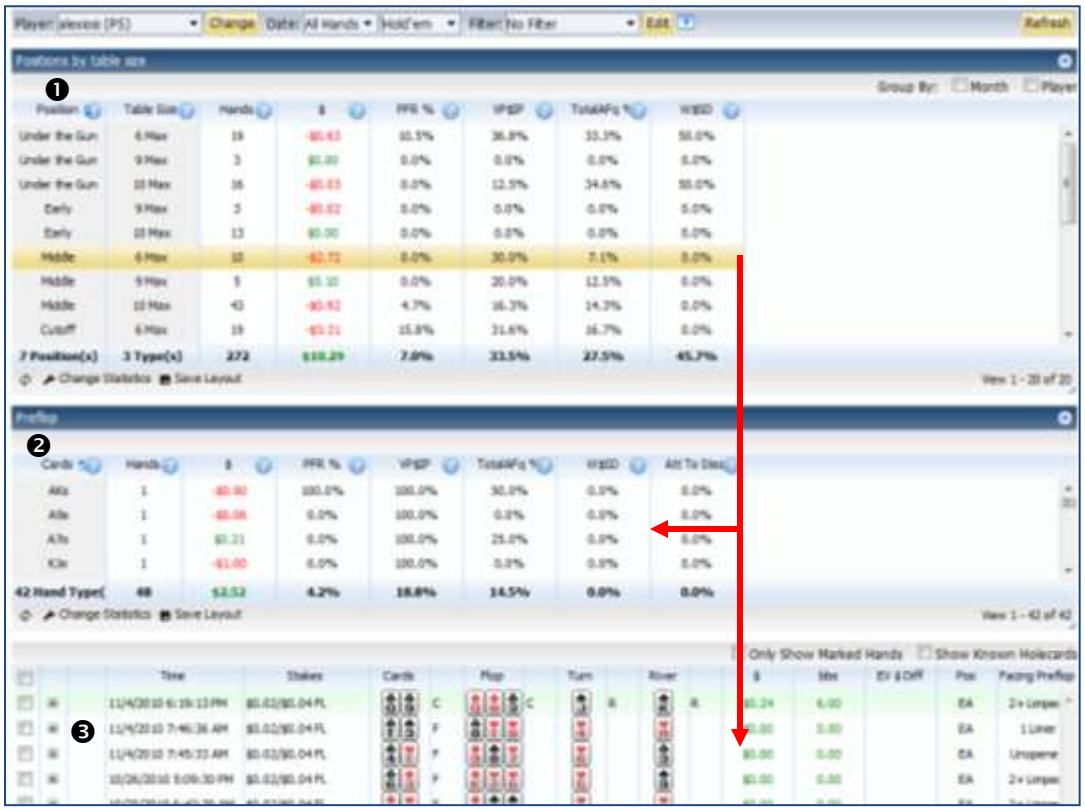

Click here to return to the report descriptions.

Game Levels: All levels

Two views:

1. Levels
2. Detail View (click on a hand to view)

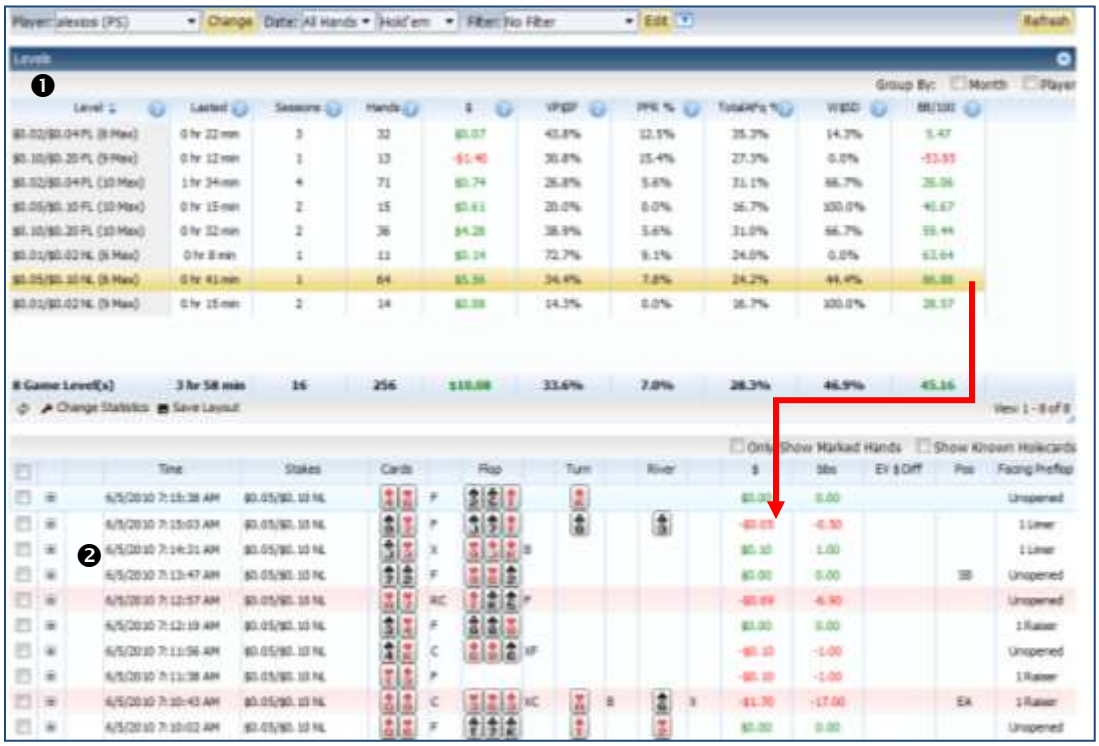

Click here to return to the report descriptions.

Cards: Preflop

Three views:

1. Preflop
2. Positions by table size (click on a hand to view)
3. Detail View (click on a hand to view)

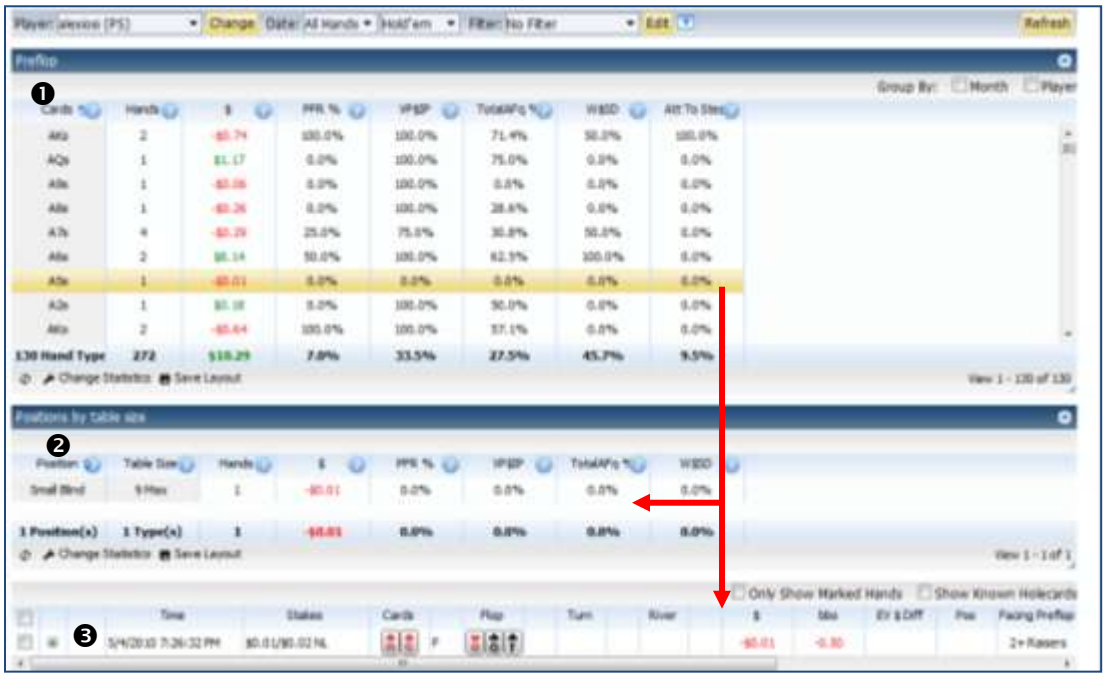

Cards: Flop Hand

Three views:

1. Flop Hands
2. Preflop (click on a hand to view)
3. Detail View (click on a hand to view)

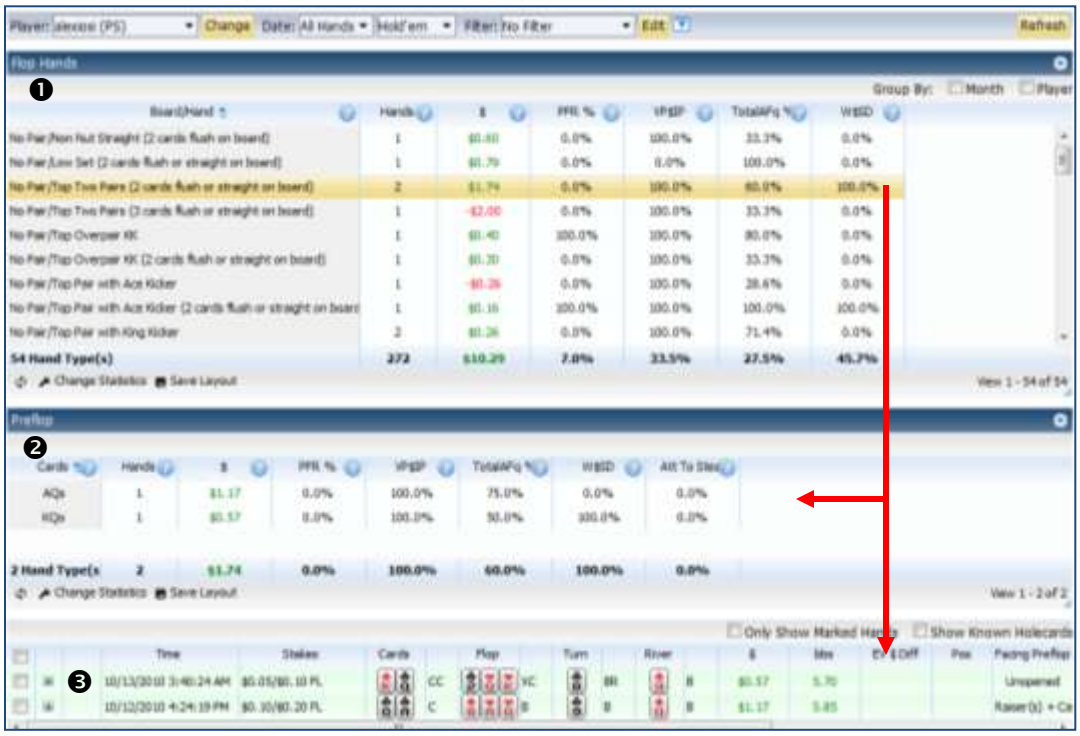

Cards: Turn Hand

Three views:

1. Turn Hands
2. Preflop (click on a hand to view)
3. Detail View (click on a hand to view)

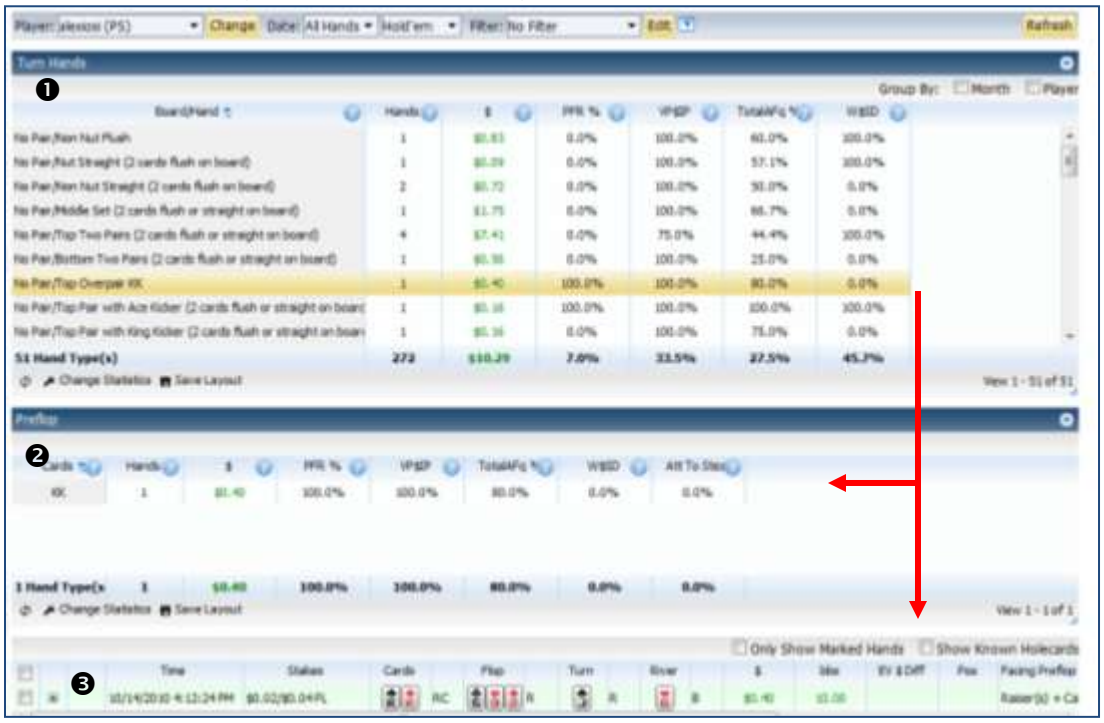

Cards: River Hand

Three views:

1. Turn Hands
2. Preflop (click on a hand to view)
3. Detail View (click on a hand to view)

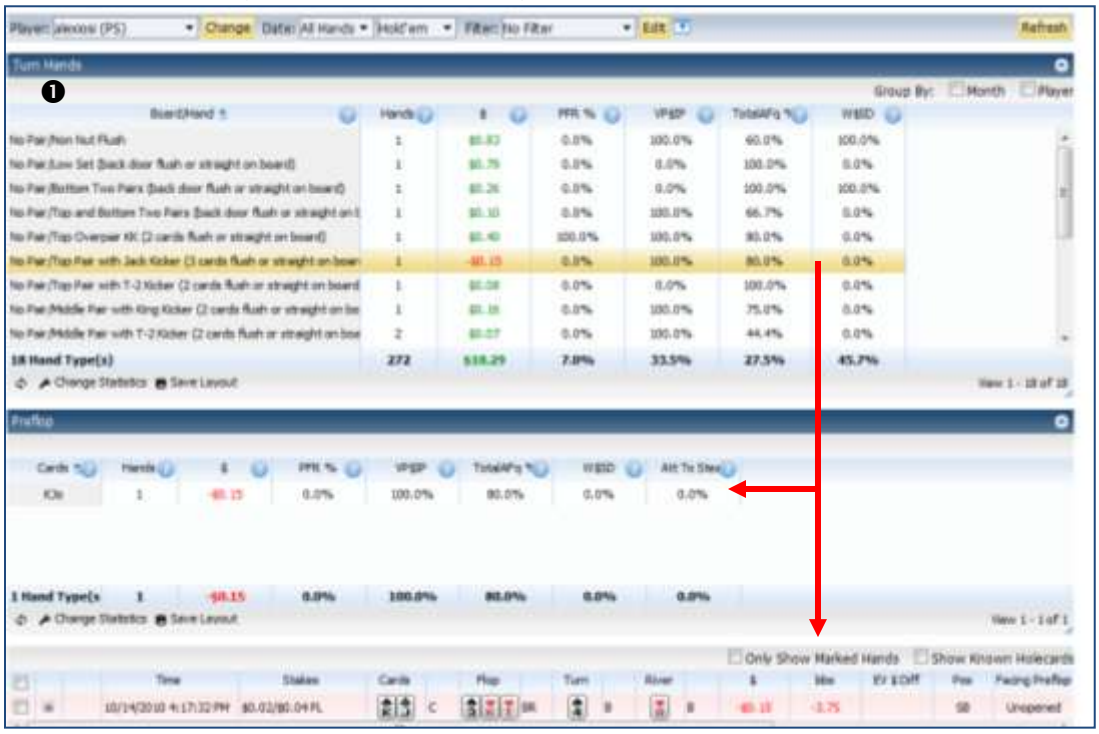

Cards: Final Hand

Three views:

1. Final Hands
2. Preflop (click on a hand to view)
3. Detail View (click on a hand to view)

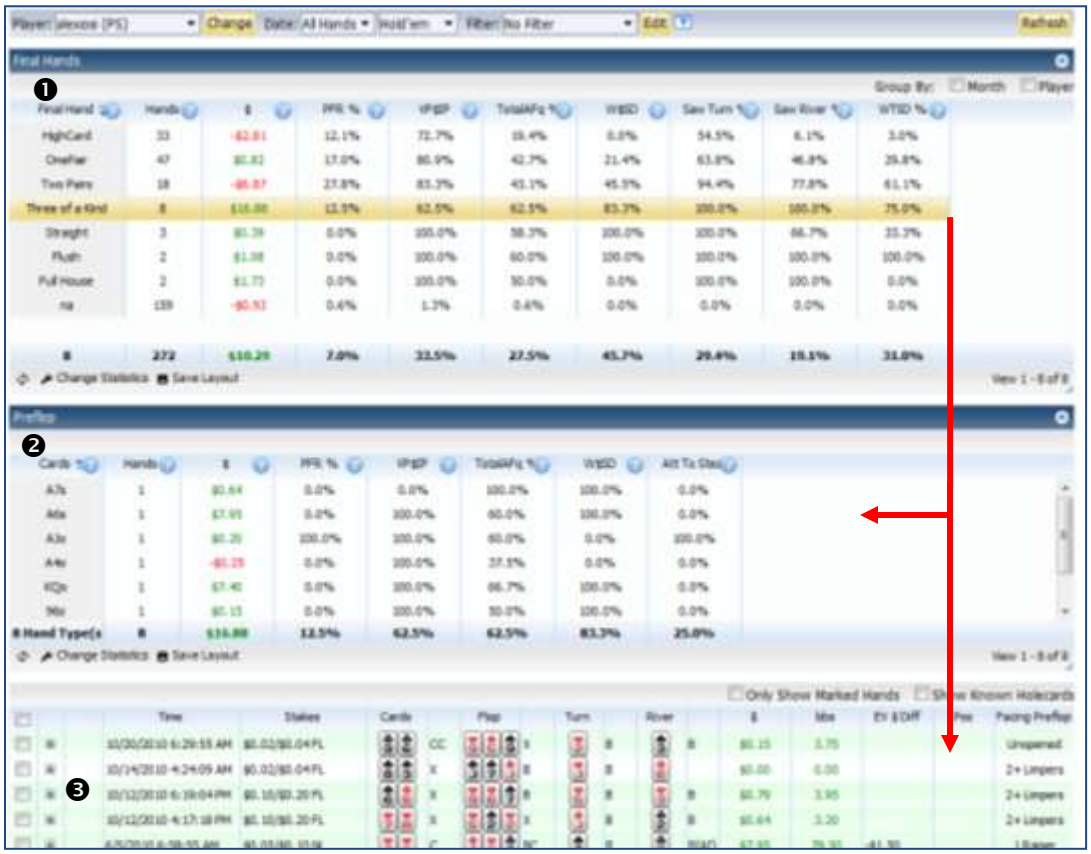

Click here to return to the report descriptions.

vs. Opponents: Summary

Two views:

1. Vs. Opponents
2. Detail View (click on a hand to view)

Click here to return to the report descriptions.

Preflop Cards Chart

Three sections:

1. Known Cards
2. Unknown Cards
3. Detail View (click on a hand to view)

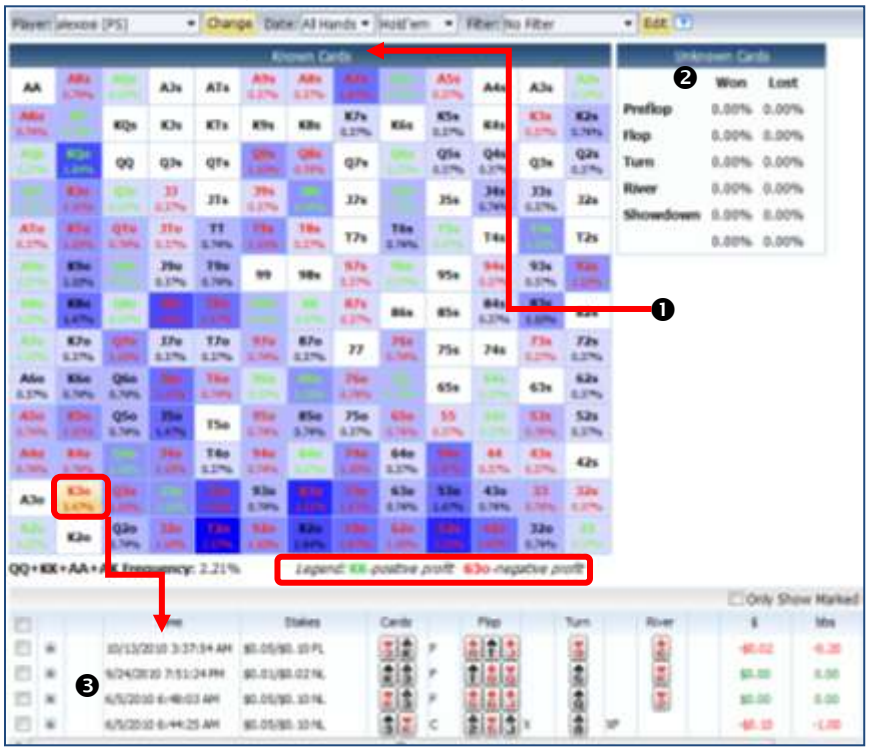

Note: Legend is provided below the chart.

All Hands

This the detail view of all hands uploaded into Hold'em Profiler.

Click here to return to the report descriptions.
Click here to return to the Table of Contents.

Tournaments

The reports in the Tournaments section will display the hand history you have uploaded for all tournament game you have participated in.

The Tournaments section includes the sub-sections shown below. To expand the section and any subsection, click the blue arrow next to the section name.

Each subsection further expands to provide reports that can be customized using dropdown lists, check boxes and filters you create to meet your needs.

Report Descriptions: Tournaments

Report Section	Report Name	Description
All Players	Summary	Statistics summarized by player
	Summary by types	Statistics summarized by player by player type
	Summary by all types	Statistics summarized by player type
Summary	Player tournaments	Summarized statistics by level
Levels	Tournaments Levels	Statistics summarized by game level
Positions	Positions summary	Statistics summarized by table position
	Positions by table size	Statistics summarized by position by table size
Cards ***Note*:** The Tournament view of these reports is the same as the Cash Games view. Click the links to view.	Preflop	Statistics summarized by cards for selected game phase
	Flop Hand	
	Turn Hand	
	River Hand	
	Final Hand	
	Preflop Cards Chart	Winnings/Losses by summarized by pocket cards
	All Hands	Detailed view of each hand played

All Players: Summary

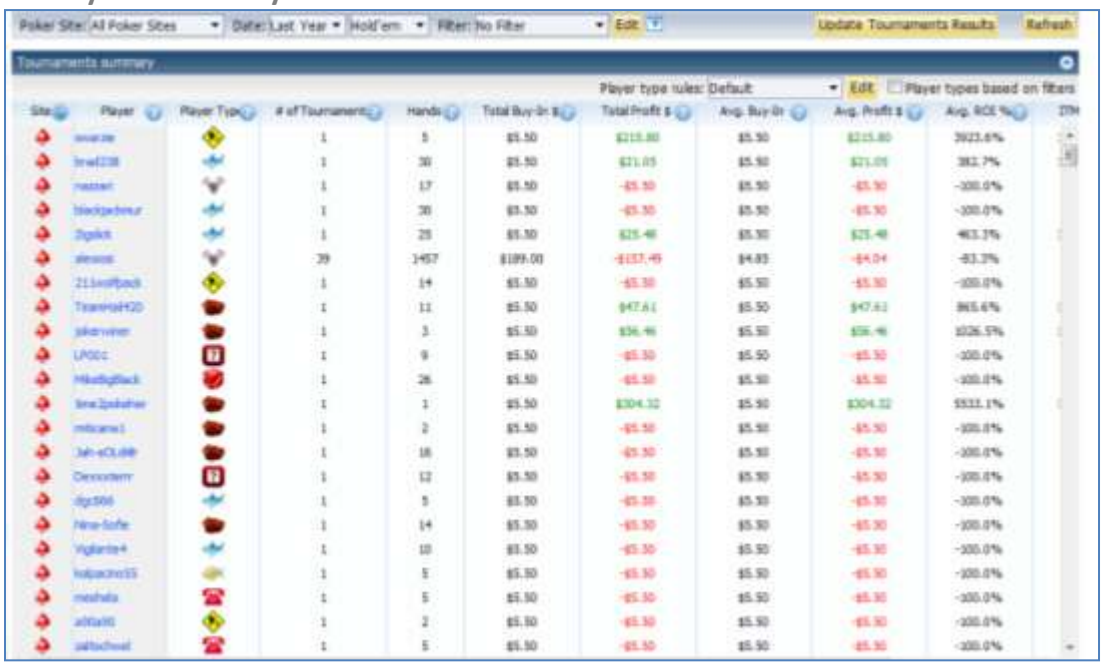

All Players: Summary by types

Two Views:

1. Tournament types
2. Tournaments summary (click on a hand to view)

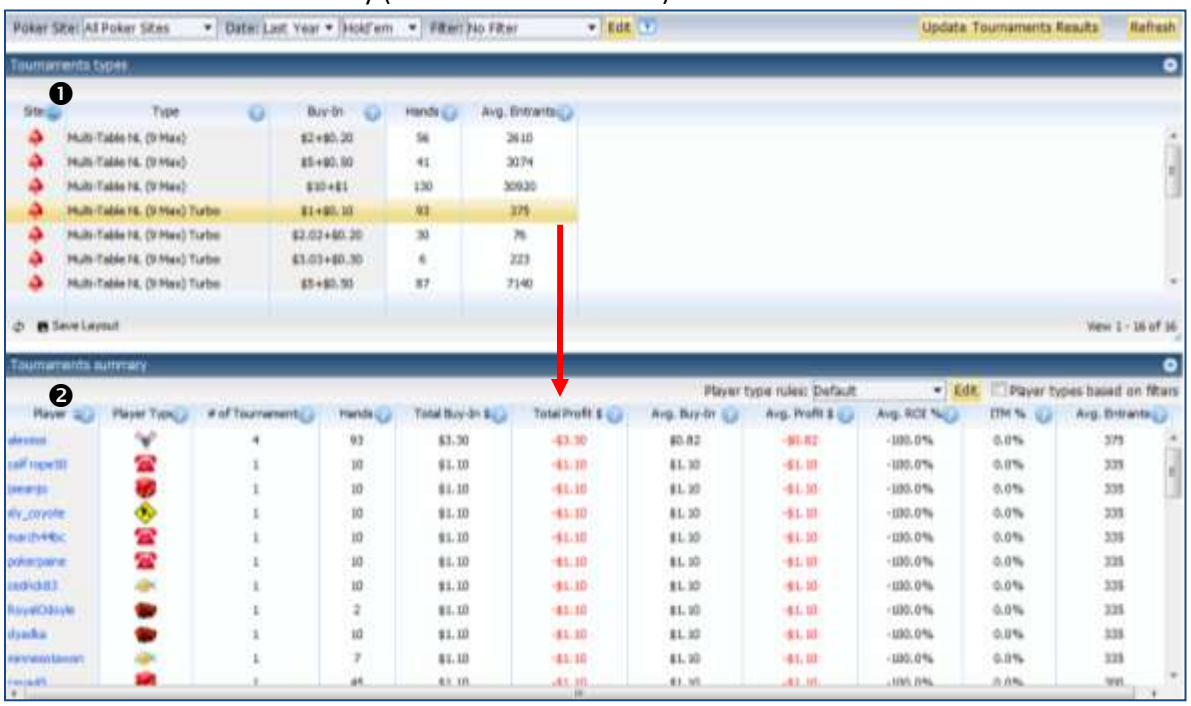

All Players: Summary by all types

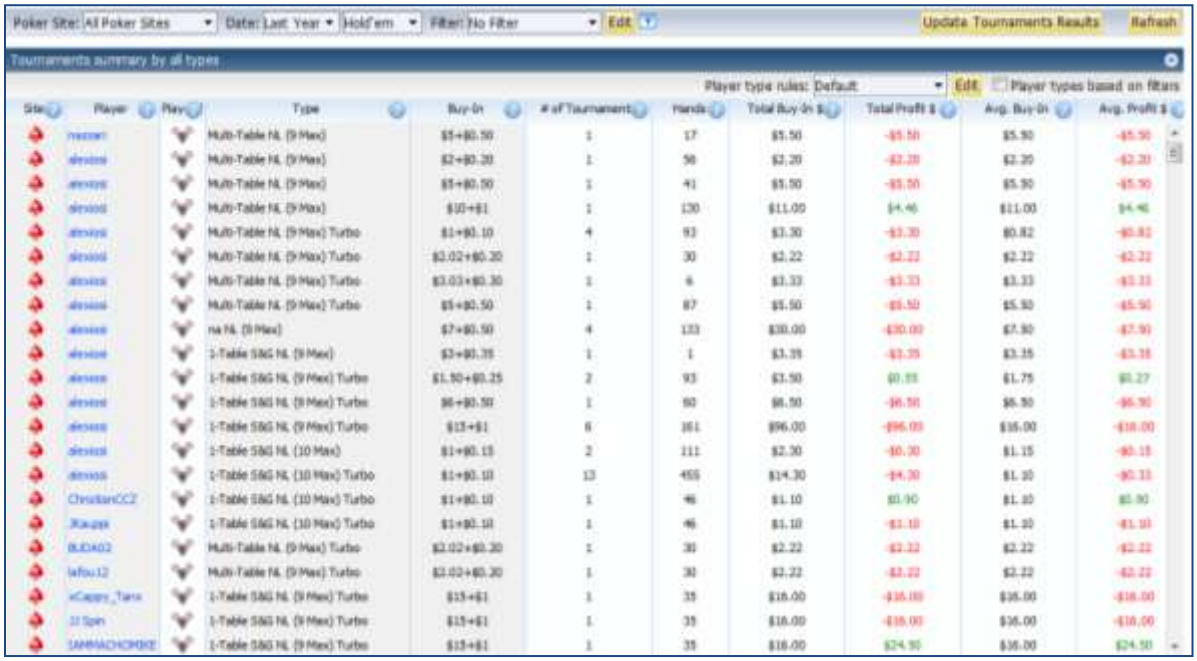

Summary: Player tournaments

Three views:

1. Player tournaments summary
2. Tournaments (click on a hand to view)
3. Detail View (click on a hand to view)

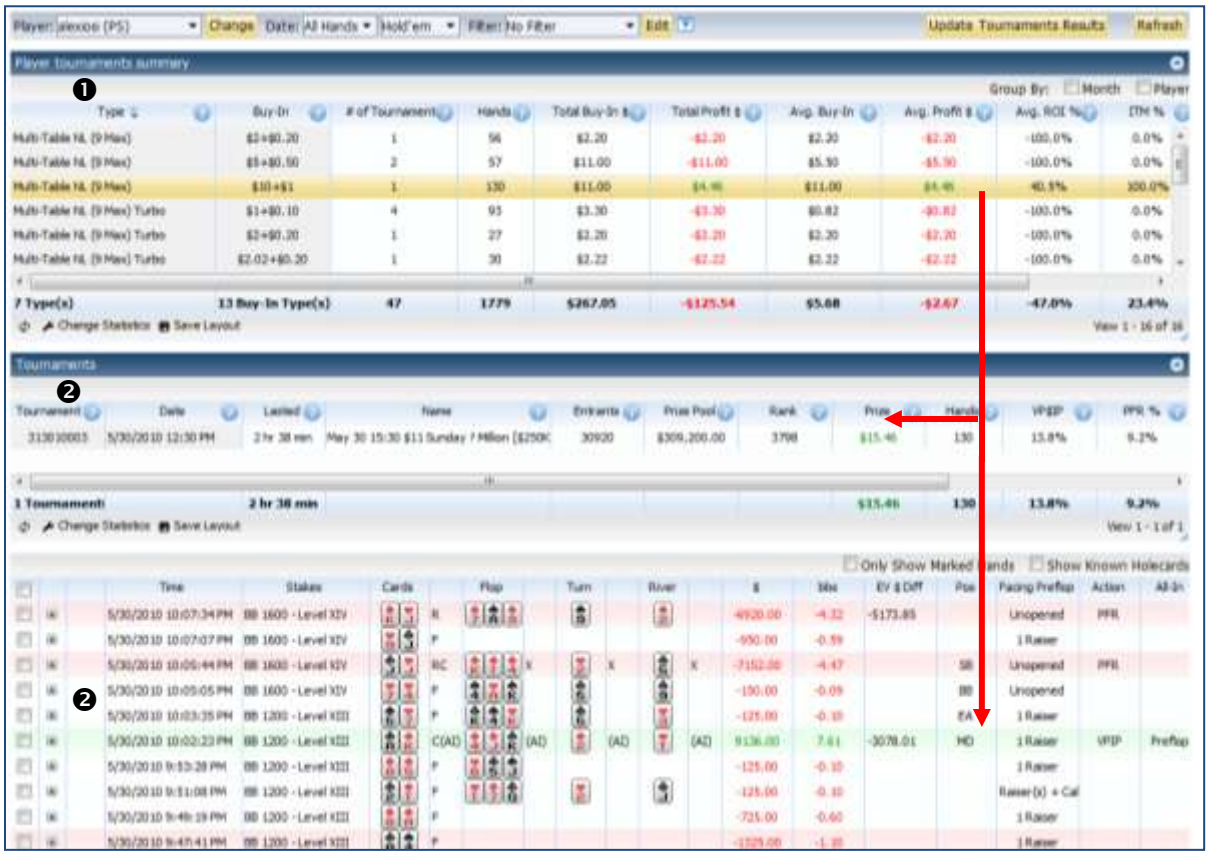

Levels: Tournament Levels

Three views:

4. Player tournaments summary
5. Tournaments levels (click on a hand to view)
6. Detail View (click on a hand to view)

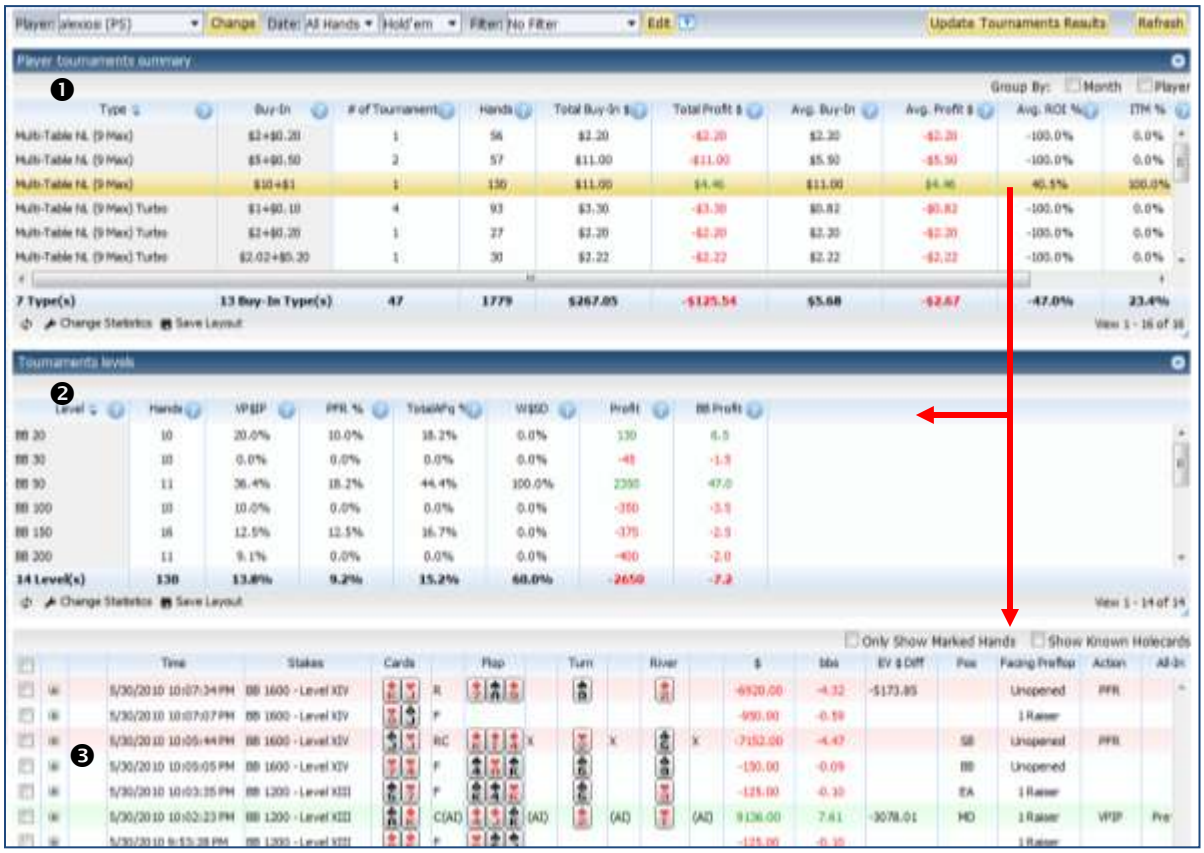

Positions: Positions Summary

Three views:

1. Positions by table size
2. Preflop (click on a hand to view)
3. Detail View (click on a hand to view)

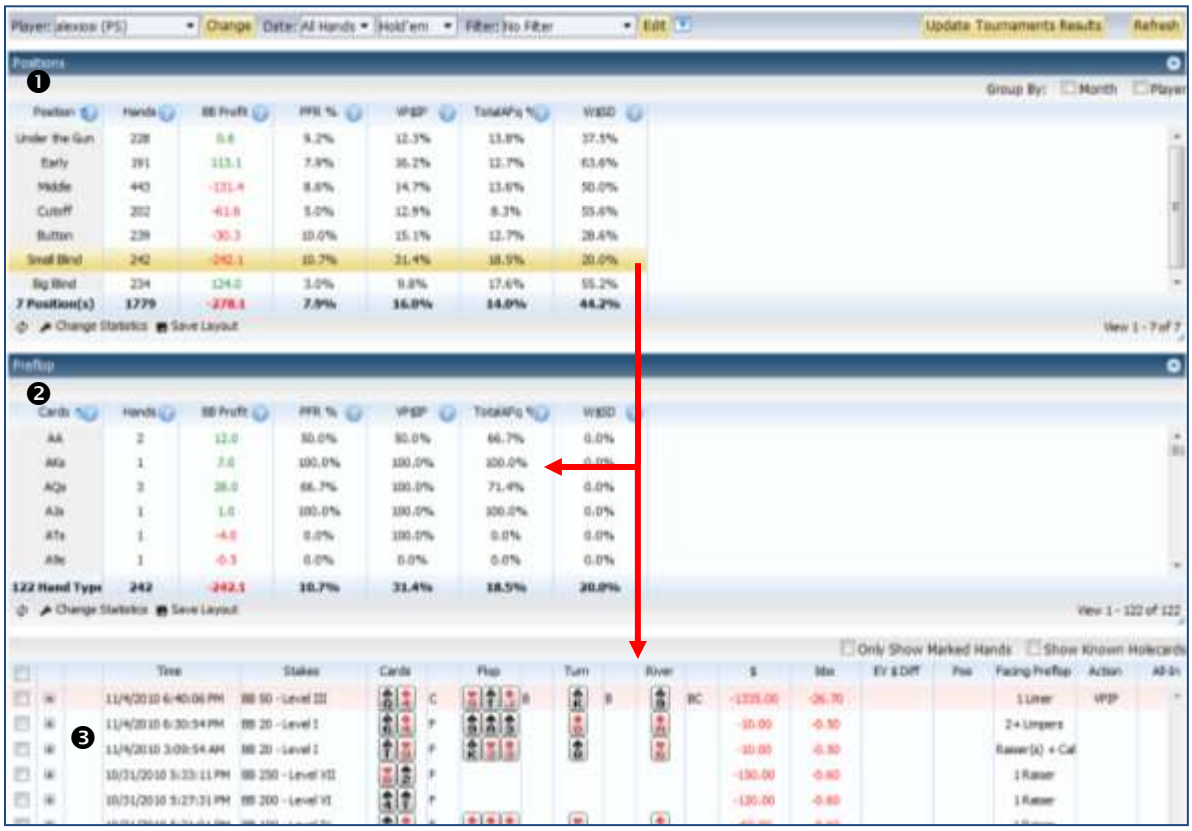

Positions: Positions by table size

Three views:

1. Positions by table size
2. Preflop (click on a hand to view)
3. Detail View (click on a hand to view)

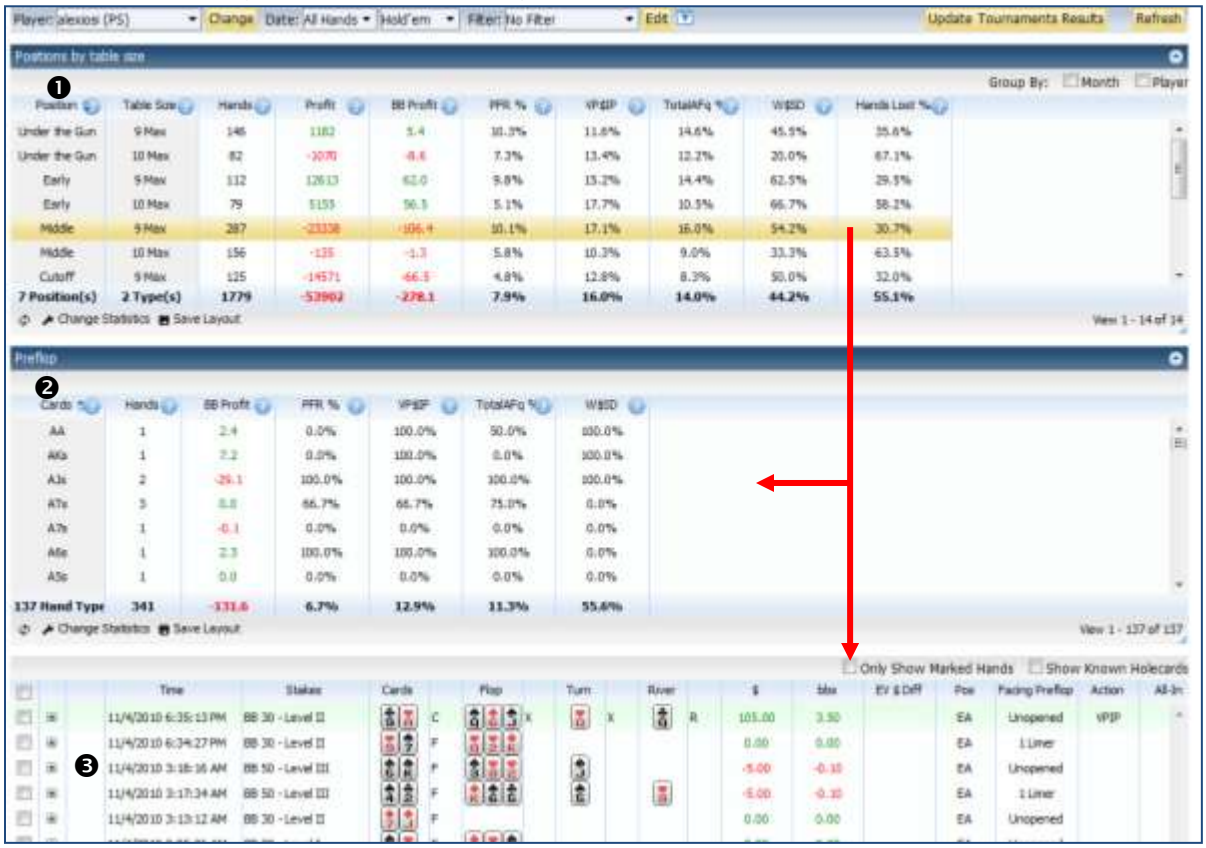

Cards

These reports are the same as the ones provided in the Cash Games section. Click here to view the sample reports.

Preflop Cards Chart

This report is the same as the Preflop Cards Chart provided in the Cash Games section. Click here to view the sample report.

All Hands

This report is the same as the All Hands report provided in the Cash Games section. Click here to view the sample report.

Customization Options

Top Bar Options

Poker Sites: Select from the dropdown list. ***Note***: Only available for the **ALL Players** reports.

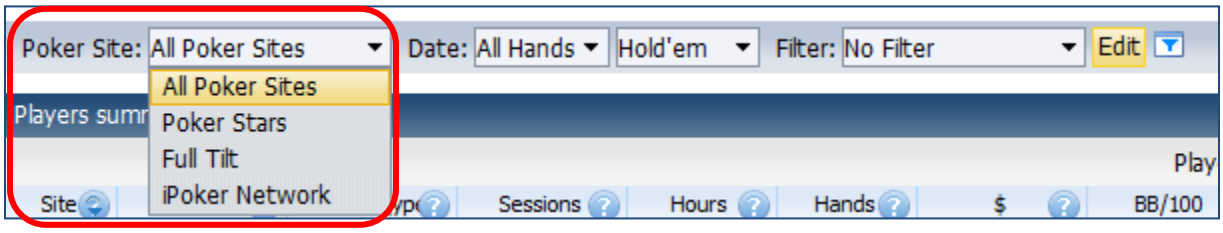

Player: Select from dropdown list.

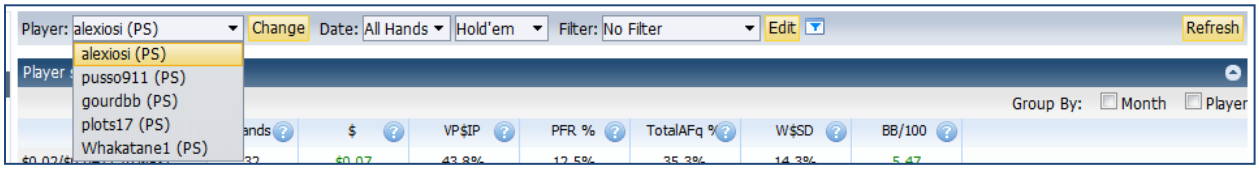

Date and Hand Type: Select from the dropdown lists.

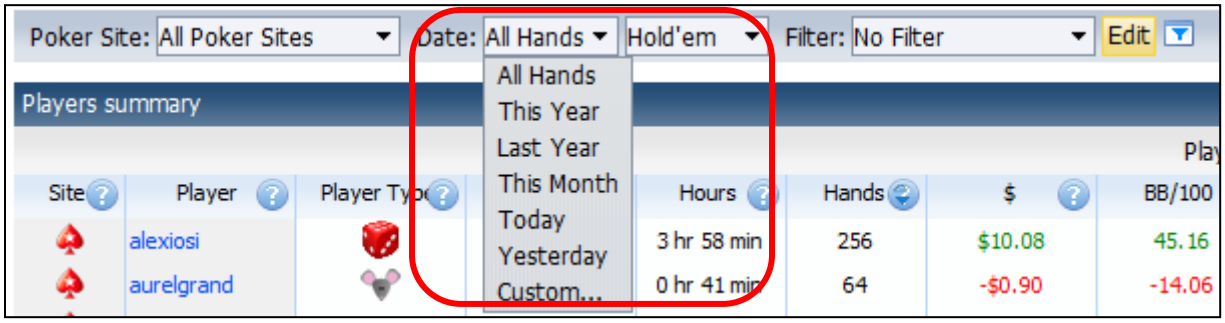

Filter: Click **Edit** to set up your filters

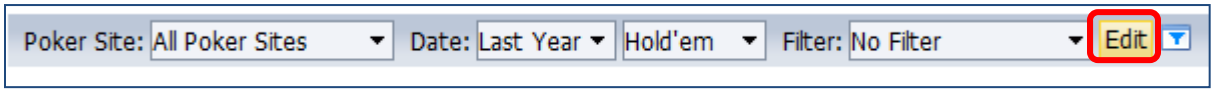

Make your selections by clicking or un-clicking the boxes and making selections from the dropdown lists provided.

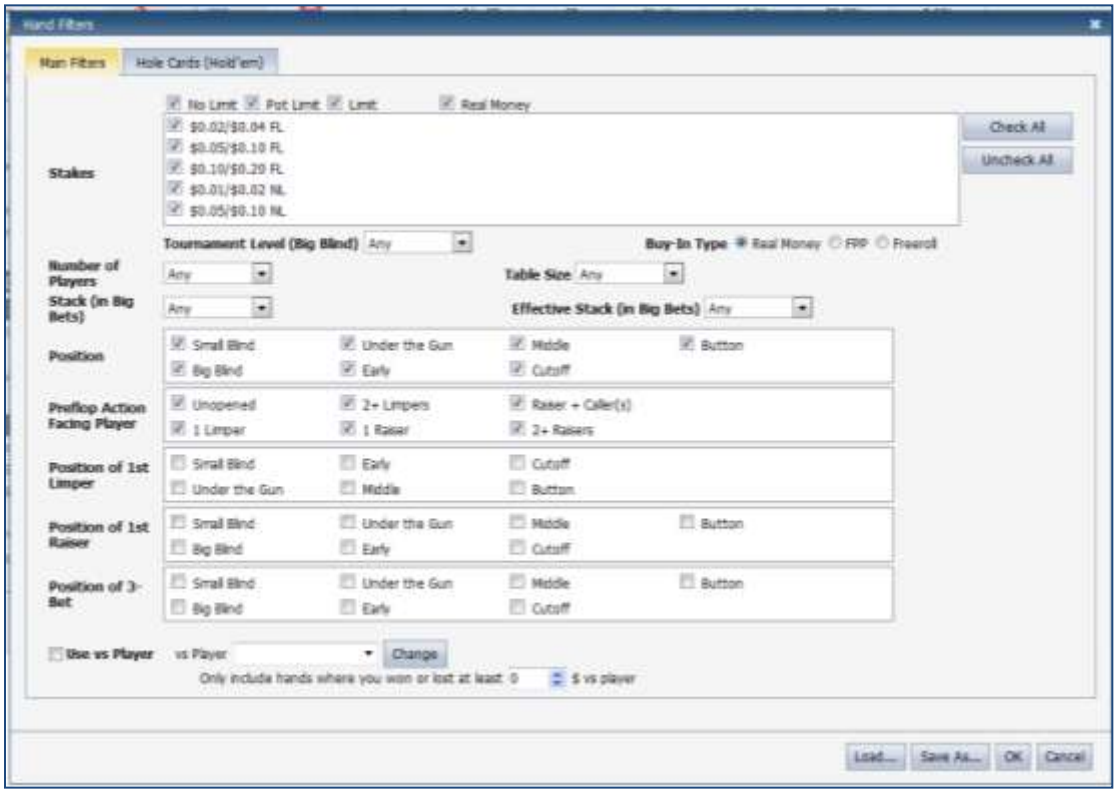

Click on **Hole Cards** tab and make modifications as needed.

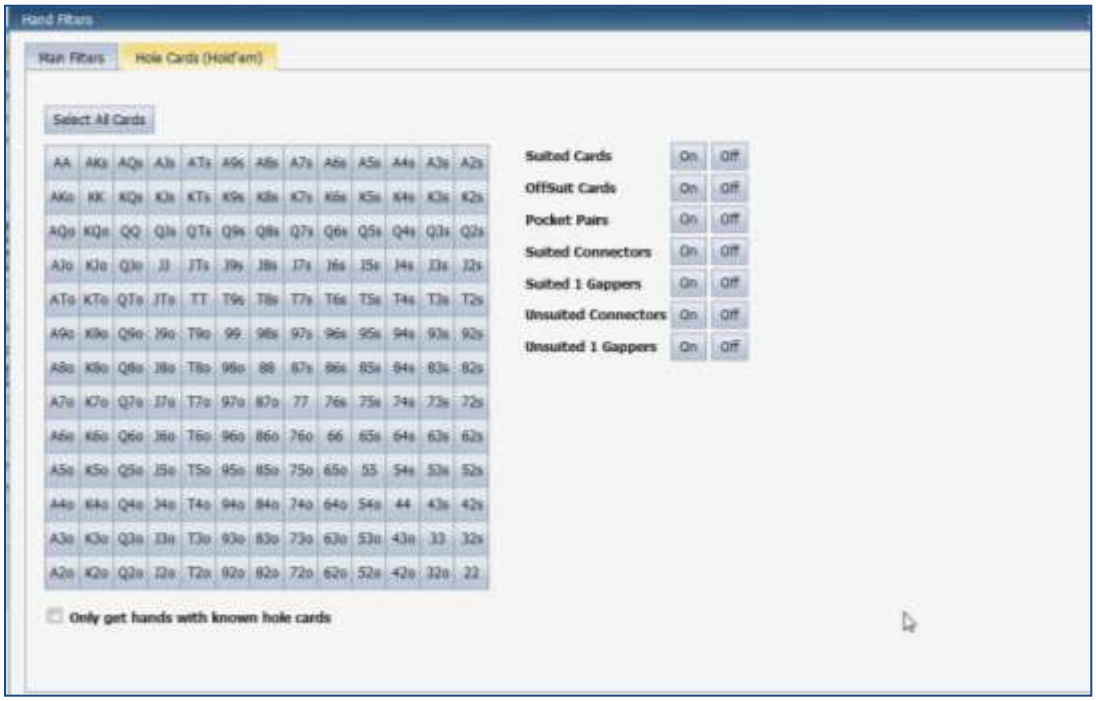

When done, click the **Save As** button to name and save your filter for future use.

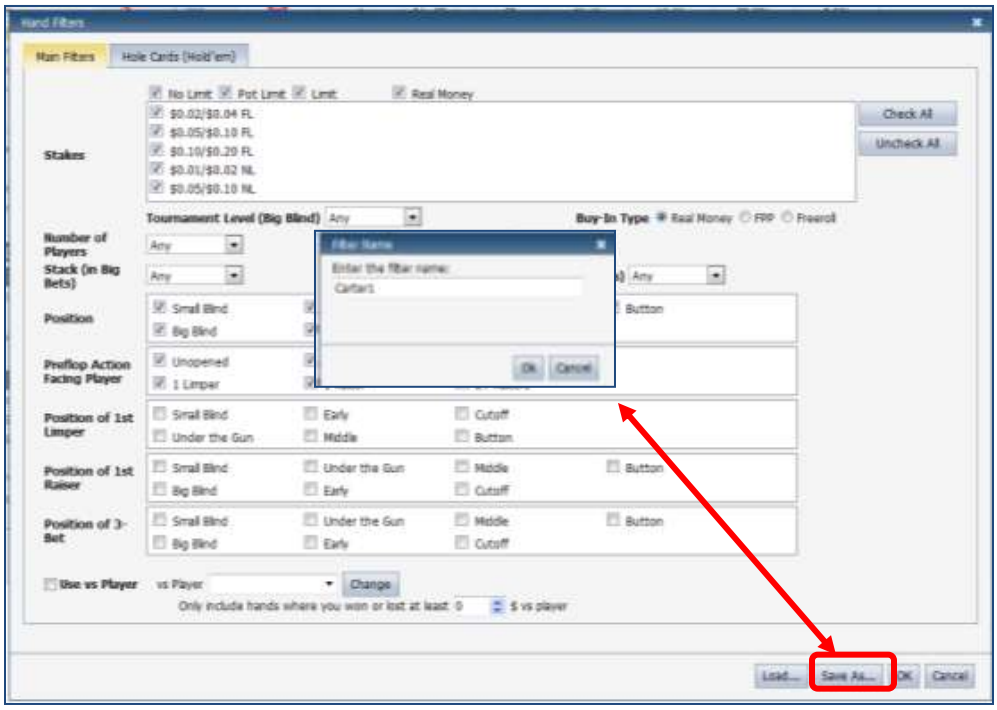

When you have saved one or more filters, your filters will display in the dropdown list for your selection. There is no limit to the number of filters you can create correct. Modify filters and re-save as needed. All filters created – no matter which report you are working on – are saved and made available for use with all reports.

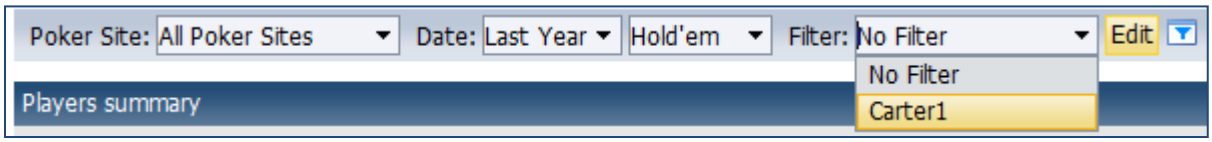

Player types rules: Click **Edit** to customize.

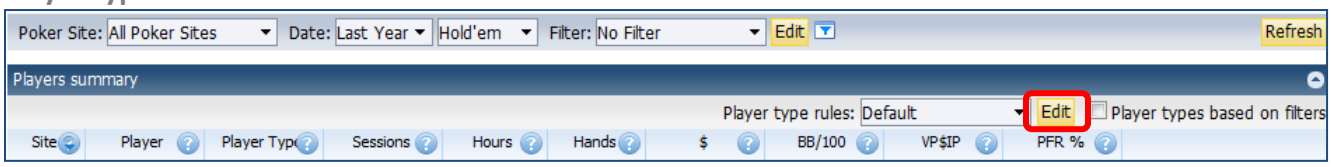

Make your changes and click **Save As** to name and save your report.

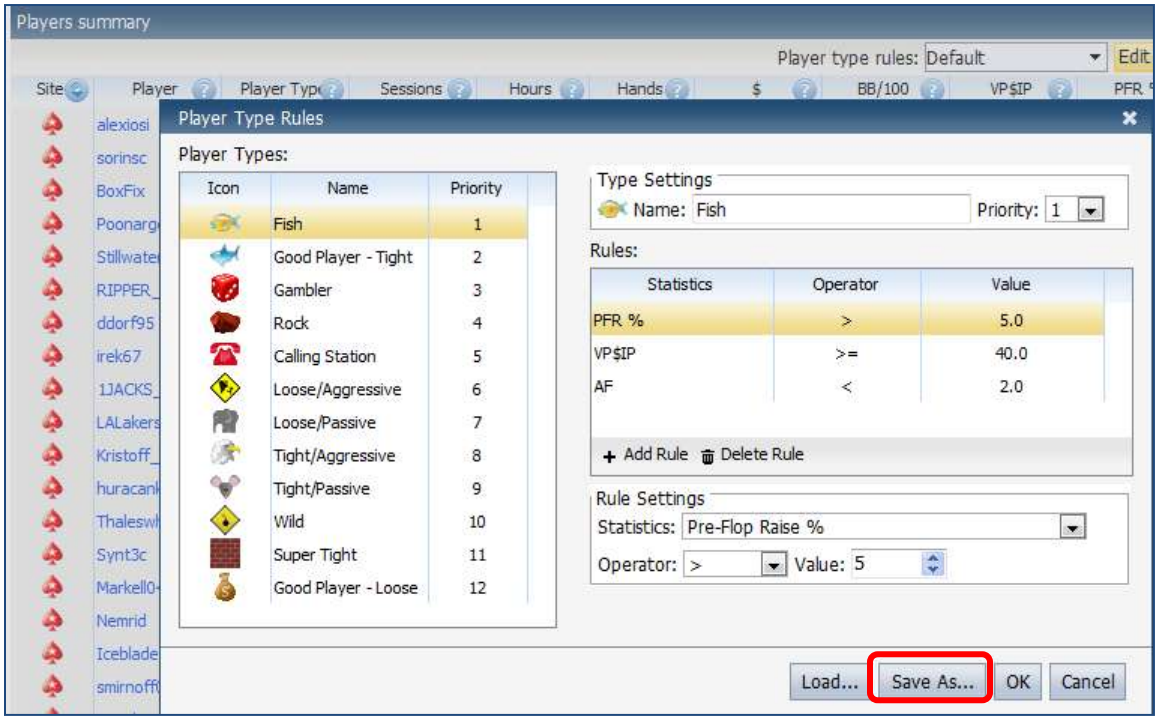

Your views will display in the dropdown list. There is no limit to the number of rules you can create and each rule can be modified and re-saved as needed.

Click the box next to "Player types based on filters" to apply filters to player types based on filters specified on that page. If the check box is not checked then the player types will be determined based on all hands played by listed players – filters will be ignored.

Further customization is available in the report. Change the sort of each column by either double clicking on the heading or clicking on the question icon.

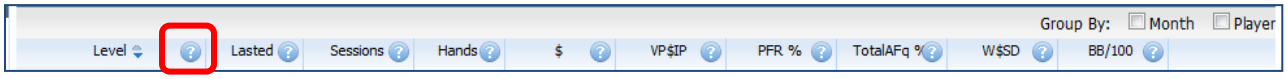

Add groups to the report by clicking in one or both of the "Group by" checkboxes.

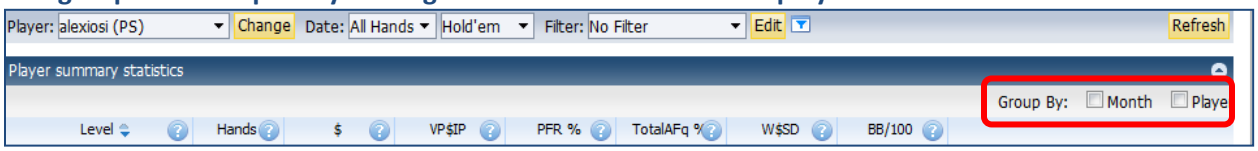

Bottom Bar Options

Reload the grid: Refresh feature

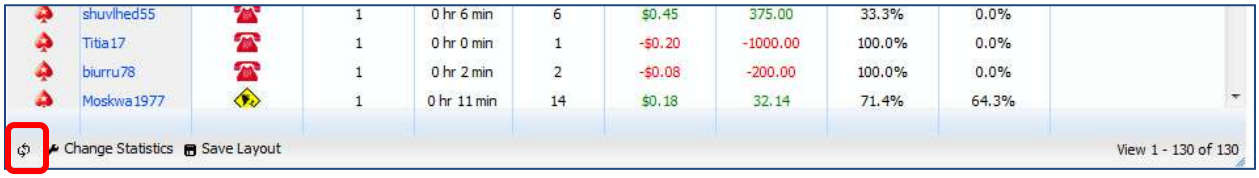

Change Statistics: Modify the report columns

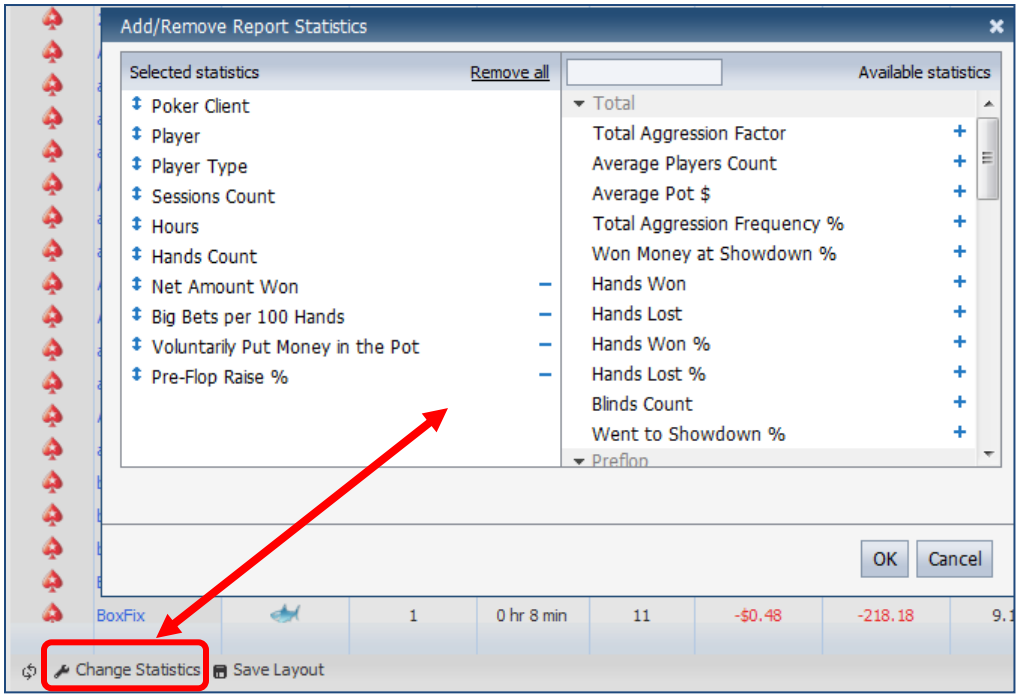

Save Layout: Save your view for future use.

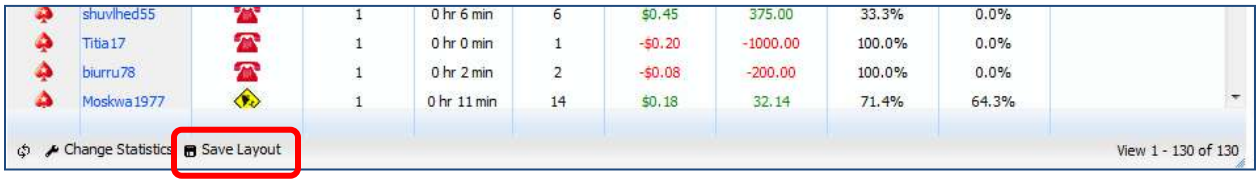

Detail View Options

Note: Only available for the reports with a hand detail view.

Click on a hand in the top section of the view to activate the detail view in the bottom section.

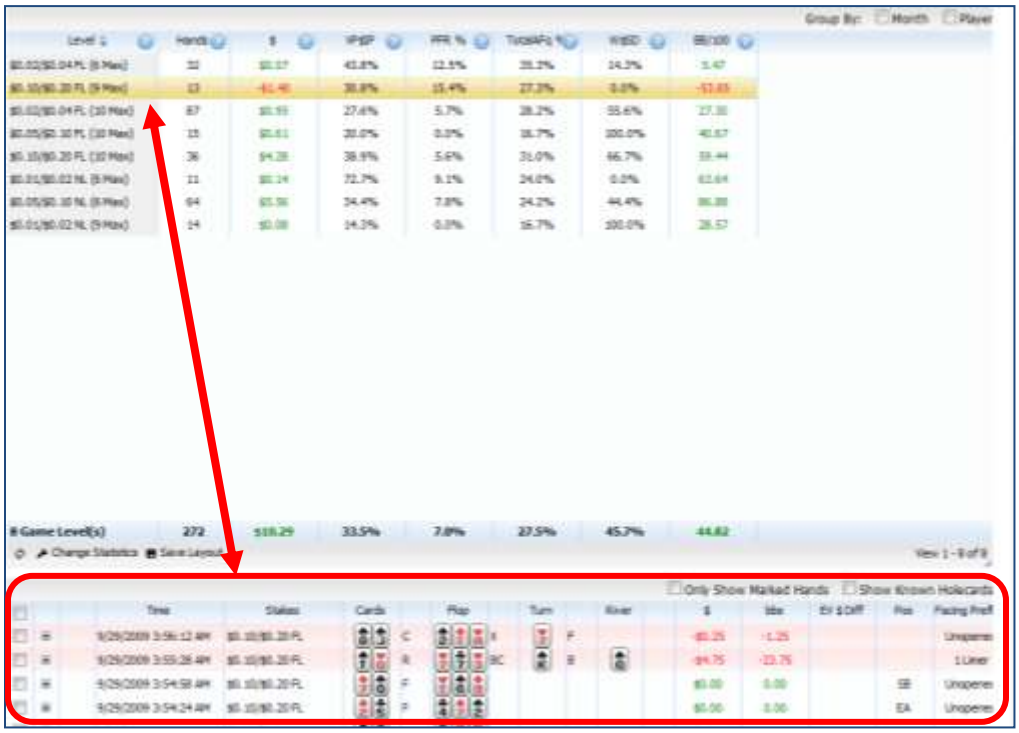

Click in a checkbox to

1. Only Show Marked Hands
2. Shown Known Holecards

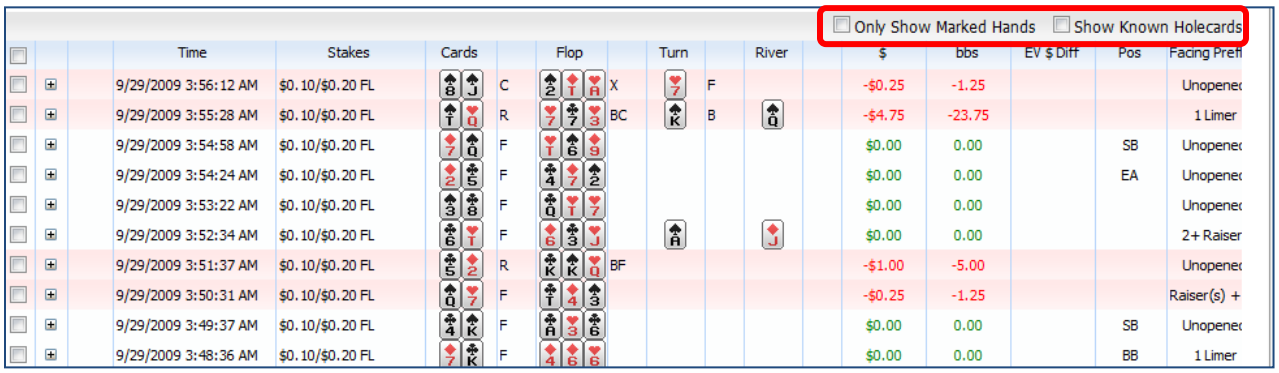

Reload the grid: Refresh feature

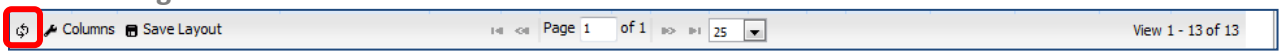

Customize Columns: Modify report columns

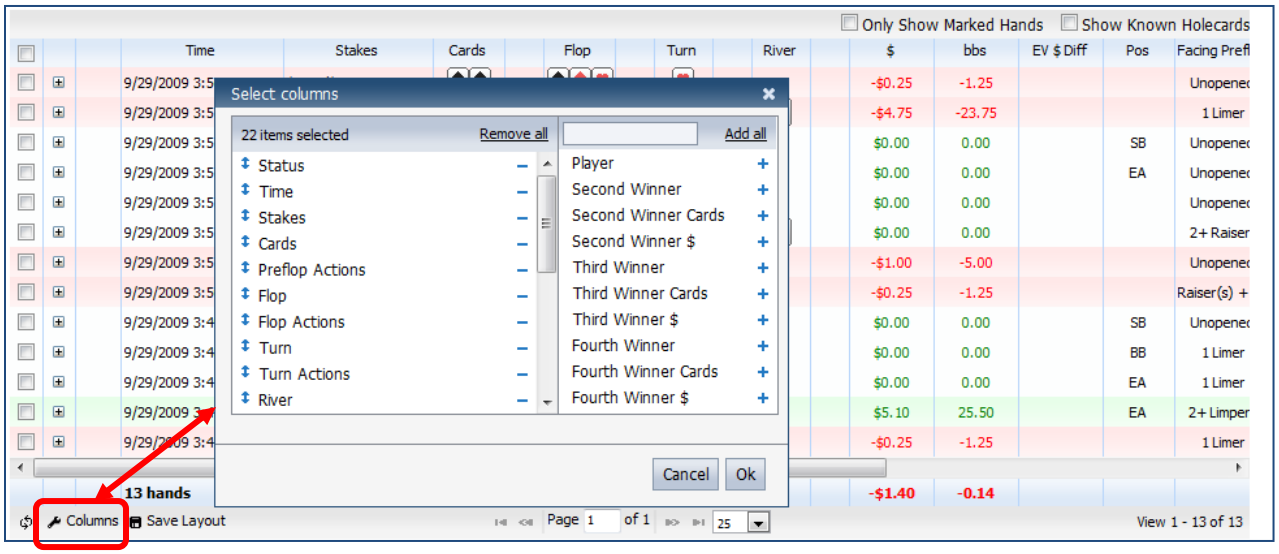

Save Layout: Save your view for future use.

Account Upgrade Information

When you first register, you are provided a free account with up to 10,000 hand history storage space. You can upgrade your membership at any time by clicking on either the Upgrade Now box on your home page, or the link in the sidebar.

Glossary of Report Headings

Here is a chart that lists the column heading abbreviations for our reports.

Column Heading	Description
# of Tournaments	The number of tournaments played by the selected player or of selected type.
$	Net amount won in the selected session.
3Bet F	3 bet flop
4Bet F	4 bet flop
AA	Ace Ace aka pocket Aces
Action	Bet, Check, Raise, Reraise, Fold
AK	Ace King aka Big SLick
All-In	Betting all your chips
ATT to Steal	The percentage of times the player attempted to steal.
Avg. Buy-In	Average buy-in amount for selected player.
Avg. Entrants	Average number of tournament entrants for selected event.
Avg. Player	Average number of players for hands played for level selected
Avg. Pot $	Average pot dollar amount.
Avg. Profit $	Average profit expressed in dollars
Avg. ROI %	Average return on investment for selected player.
BB Profit	Amount of chips profit in big blinds.
BB/100	The number of big bets per 100 hands.
Bbs	Big Blinds
Board/Hand	Displays board cards or player cards
Buy-In	Buy-in amount for selected tournament.
Cards	Cards
CBet F	Continuation bet flop
CBet T	Continuation bet turn
CCPF	Cold call preflop
Date	Tournament date.
Entrants	Tournament entrants.
Equity %	Percentage of Equity in pot
EV $ Diff	$EV - actual result
Facing Preflop	Refers to preflop hands, players,odds preflop
Flop	First 3 community cards
Fold BB to St	The percentage of times the player folded the big blind to steal.
Hands	How many hands played during selected event or by selected player.
Hands Lost	Hands that a player lost

Hands Lost %	The percentage of hands lost at selected position.
Hands Won	The number of hands won from the selected opponent.
Hours	The number of hours played.
ITM %	Percentage of time the player was in the money.
KK	King King aka pocket Kings
Known Cards	Cards that are known in a given hand
Lasted	When displayed next to session – indicates the long the session lasted.
Level	Game Level (ante and raise limts)
Name	Tournament name.
Opponents	Players you play against
PFR%	Pre-Flop Raise %. A low PFR percentage indicates that passive player, a higher PFR indicates an aggressive player.
Player	Player name on the pokwer website accessed when playing the selected hand.
Pos	Position
Prize	Reward offered for placing in the money
Prize Pool	Total amount in the prize pool.
Profit	Winnings less buy-ins
QQ	Queen Queen aka Pocket Queens
QQ+KK+AA+AK Frequency:	Frequency of those hands occuring in a hand
Rank	Position (depends on context)
River	Last community card dealt
Session	The start and end times of the session.
Sessions	The count of session played by player selected
Site	The poker website accessed when playing the selected hand.
Stakes	Bets
Table	How many tables were played during selected session.
Time	Context based
Total Buy-In $	Total buy-in amount by selected player.
Total Profit $	Total profit for selected player.
TotalAFq%	Total aggression frequency %
Tournament	Tournament ID
Turn	Fourth community (aka fouth street) card
Type	Tournament type.
Unknown Cards	Cards still remaining in the deck or held by other players that are unknown
VP$IP	Percentage of times the player voluntarily put money in the pot. Low amounts indicate tight players and vice versa.
W$SD	Percentage of times you won money at the showdown for selected level.
Winner	Wnner of a tournament or a hand
Winner %	Percentage of time a player wins

Player Types		**Fish –** Typically a weak player, tends to call and check a lot rather than raise and bet. Not a winning strategy. The more Fish you have at your table, the more profitable your game will be.
		Good Player (Tight) – This is the kind of player you want to avoid. When he enters the pot he usually has a hand and plays it very aggressively.
		Gambler – Tends to bet and raise a lot. You want to have this person to your right in order to avoid entering pots with calling hands only to be raised by a Gambler.
		Rock – Only enters a pot if he has a hand. If a Rock raises you'd better fold because he is holding a monster.
		Calling Station – Calling Station tends to be in fewer pots than Fish. But once he is in the pot a Calling Station will continue to call you to the end. There is no need to slow-play a Calling Station – if you have a hand, bet aggressively. Don't try to bluff him – he won't fold.
		Loose Aggressive – This is the kind of player you want to have to your right. At the slightest hint of a weakness, Loose Aggressives will raise and re-raise, even with marginal hands, in order to avoid a showdown.
		Loose Passive – This player will enter too many pots and play his hands passively. Play him aggressively.
		Tight Aggressive – Plays his hands selectively and aggressively. Most good players play this style. Have them to your right and get involved with them when you have a premium hand.
		Tight Passive – Hardly enters the pot and hardly raises or initiates action. Perfect target for blind stealing.
		Wild – Reckless, aggressive player who plays a lot of pots. You should always have him to your right. Pick your spots and enter pots when you have a hand. He might get lucky hitting hands with garbage, but in the long run your patience will pay off. to get out.
		Super Tight – Plays predominantly premium hands. If Super Tight enters a pot, he has a good hand.
		Good Player (**Loose**) – Hard to play against. He might be in more pots than you would expect, but he knows when to get out.